

FRONT ELEVATION

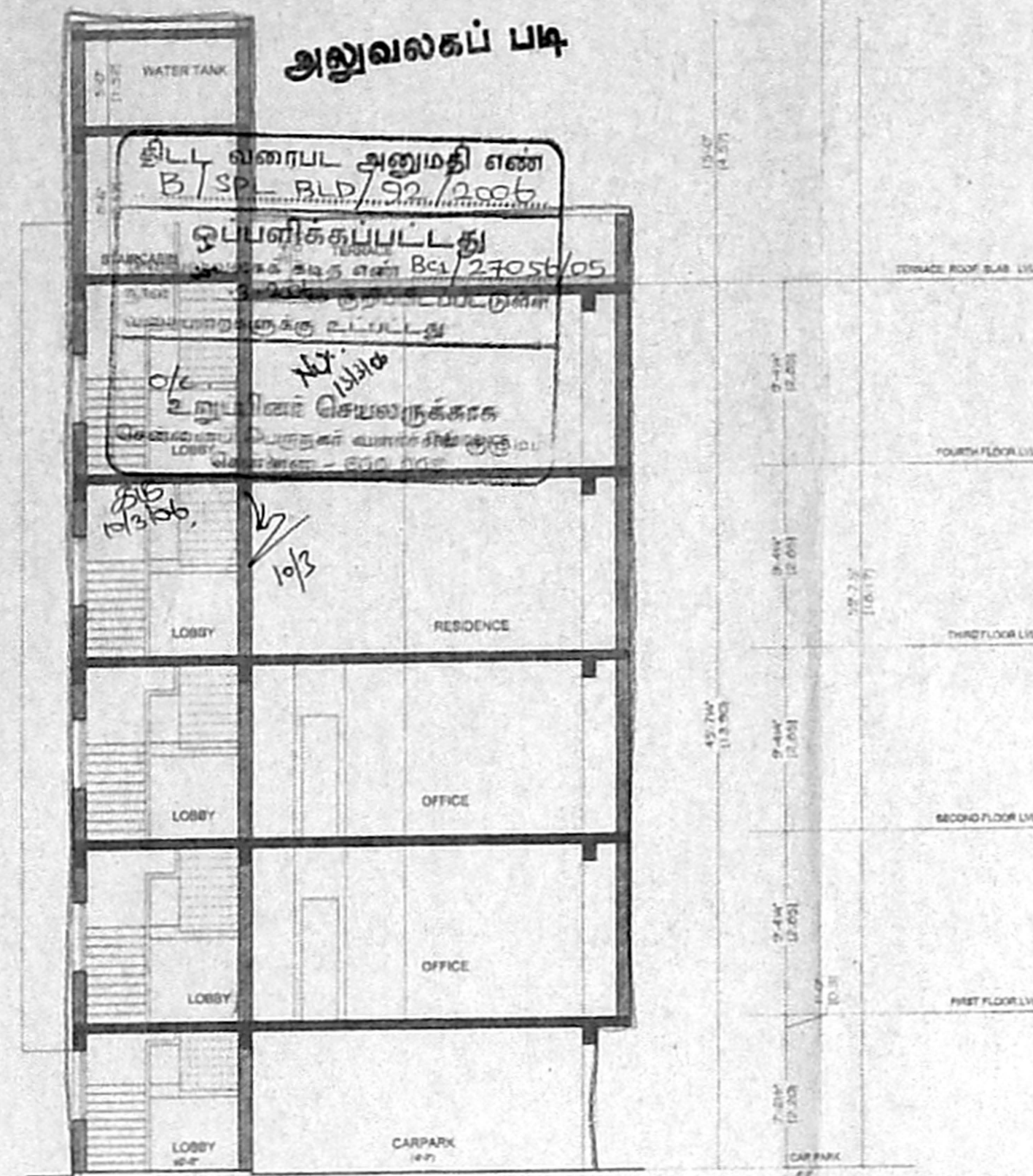

SECTION A-A

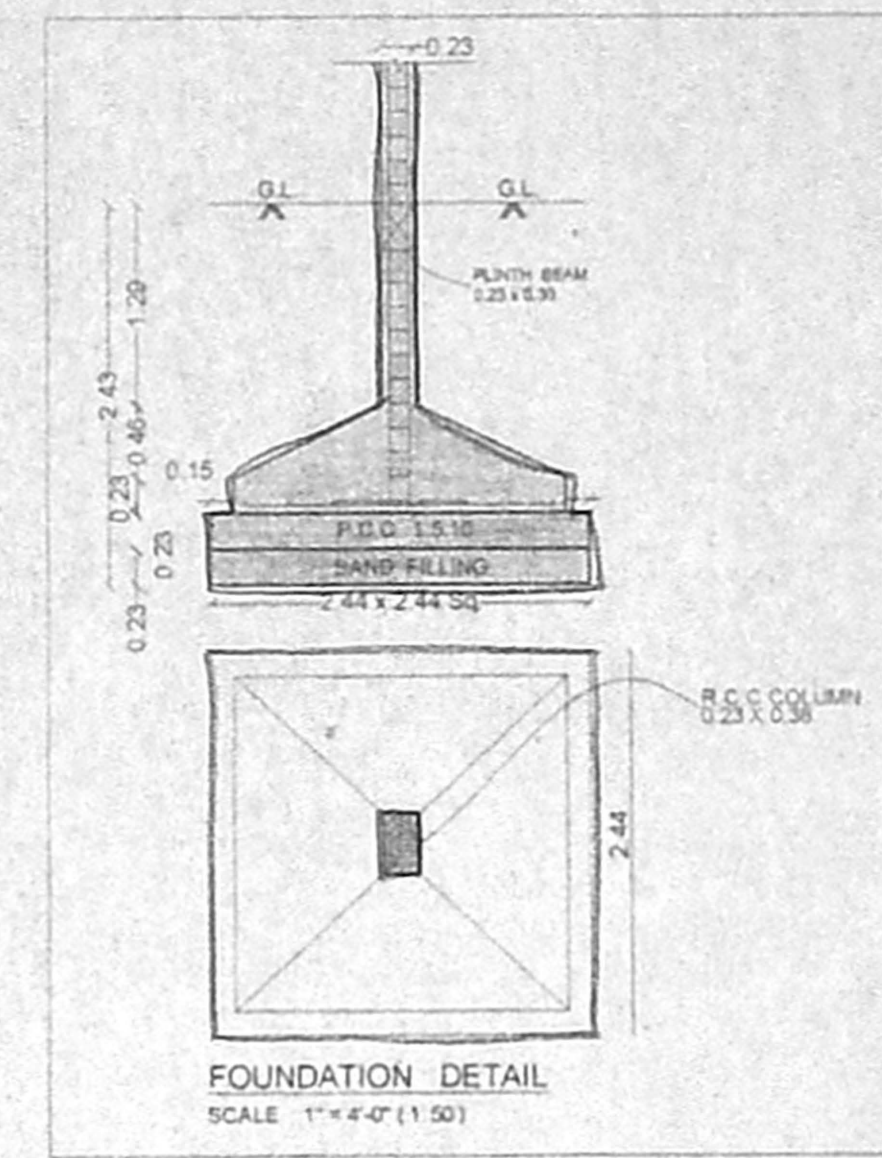

FOUNDATION DETAIL

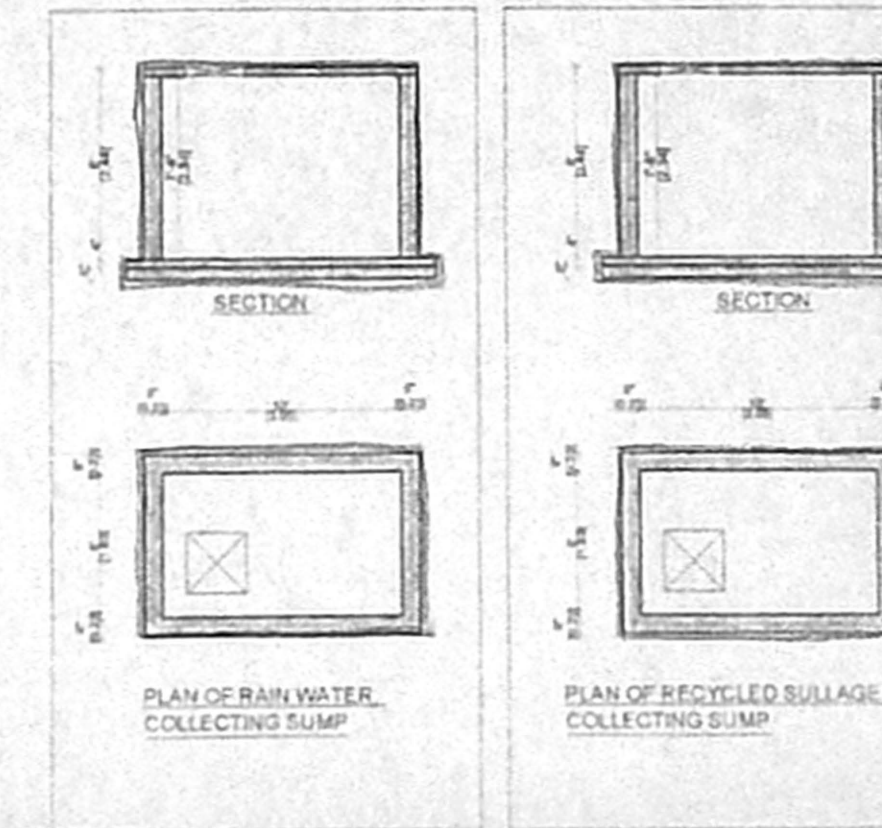

PLAN OF RAIN WATER COLLECTING SUMP

PLAN OF RECYCLED SULLAGE WATER COLLECTING SUMP

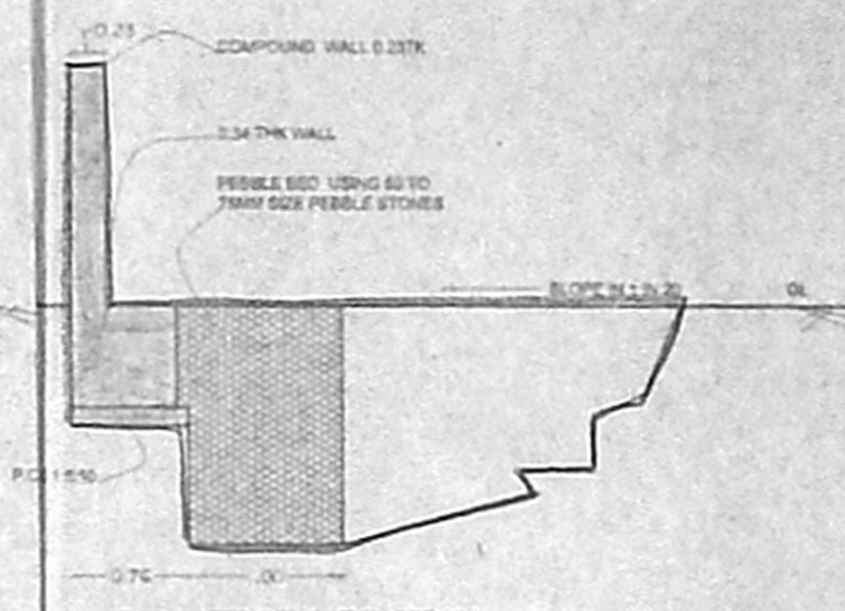

RAIN WATER COLLECTION TRENCH

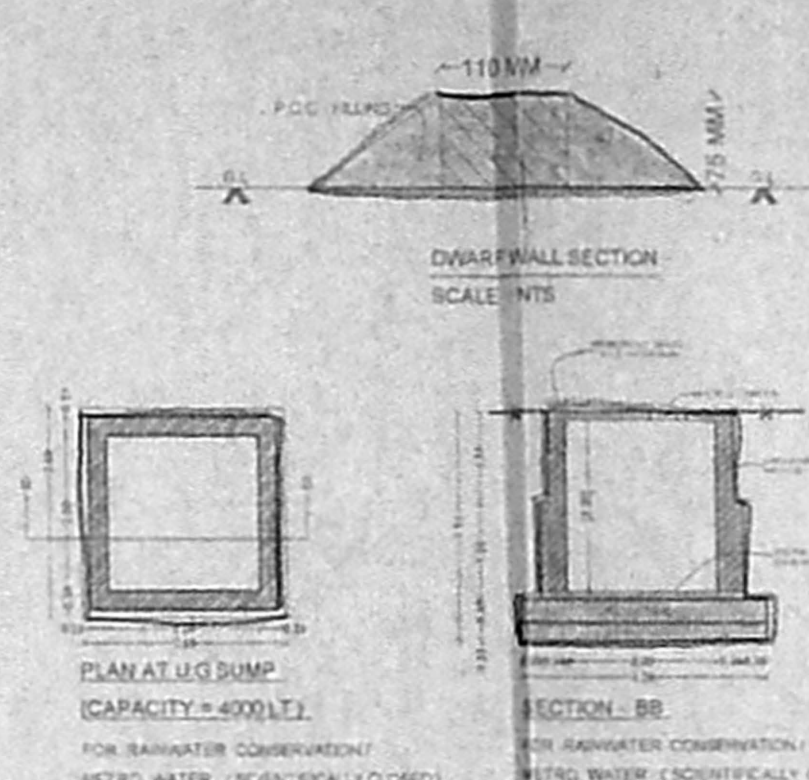

PLANALUG PUMP

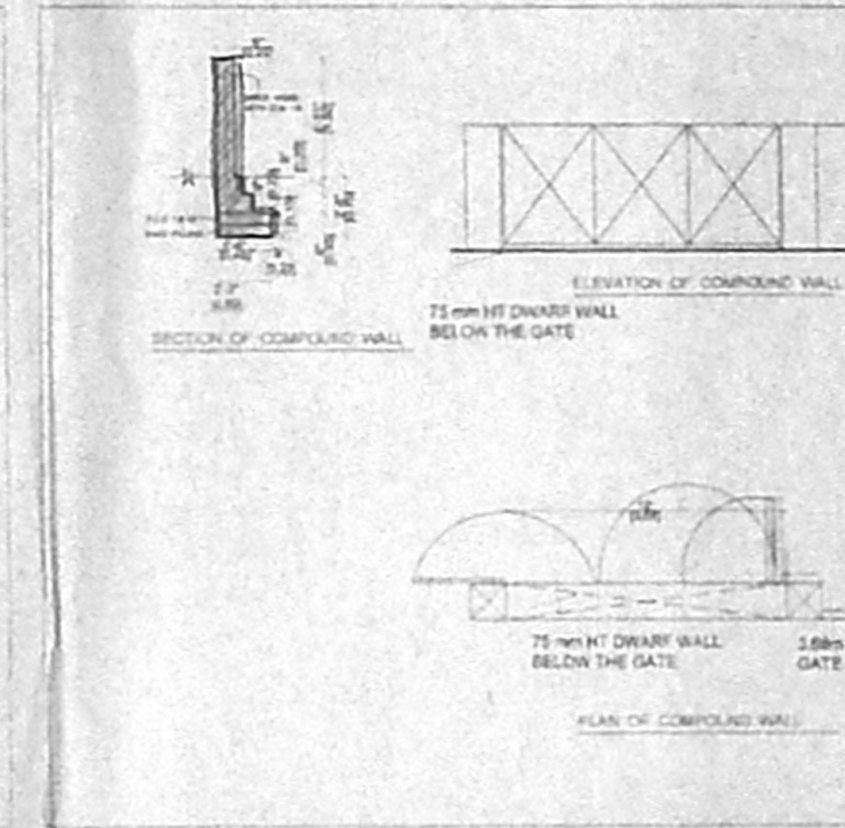

ELEVATION OF COMPOUND WALL

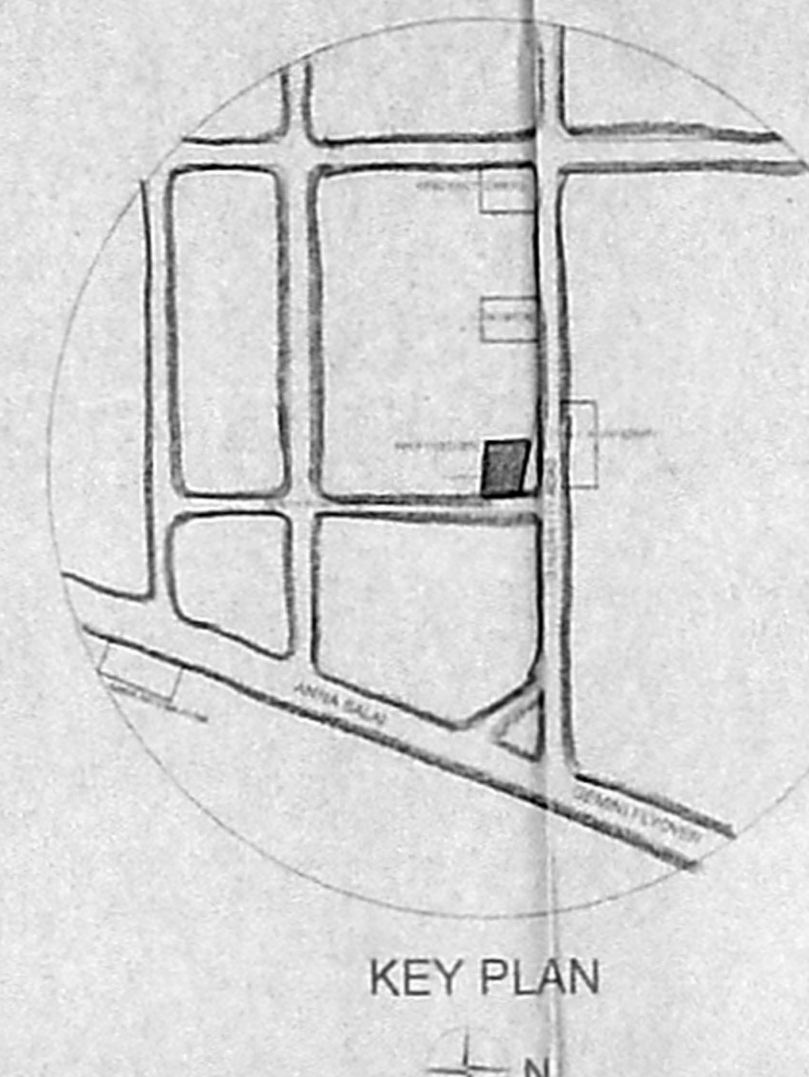

KEY PLAN

AREA STATEMENT

PLOT EXTENT	4872 Sqft	452.62 Sqm.
8th Floor	211.85 Sqft	19.68 Sqm.
First Floor	1741.26 Sqft	161.77 Sqm.
Second Floor	1741.26 Sqft	161.77 Sqm.
Third Floor	1741.26 Sqft	161.77 Sqm.
Fourth Floor	1741.26 Sqft	161.77 Sqm.
TOTAL	7176.89 Sqft	666.78 Sqm.

PROPOSED FSI 1.473  
PROPOSED PLOT COVERAGE 35.74%

SPECIFICATIONS

- R.C.C. SLAB
- INTERNAL & EXTERNAL WALL PLASTERING IN CEMENT MORTAR
- BRICK WALL WITH WHITE MORTAR
- FLOOR FINISH WITH M.S. BATTLE CEMENT
- SANITARY FITTINGS
- TWO COATS OF EMERALD GREEN PAINT OVER WHITE CEMENT PRIMER

COLOUR CODE

PROPOSED BUILDING	WIDTH OF STAIRCASE = 0.95 M
ROADS	HEIGHT OF RISER = 0.16 M
SEWER LINE	WIDTH OF TREAD = 0.27 M
WATER LINE	SCALE - 1:100

JOINERY SCHEDULE

DOORS	WINDOWS	VENTILATOR
D1: 1.07 x 2.13	W1: 1.83 x 1.22	V: 0.84 x 0.91
D1: 0.91 x 2.13	W2: 1.22 x 1.22	
D2: 0.78 x 2.13	W3: 0.91 x 1.22	
DW1: 1.37 x 1.22 x 1.3		
DW2: 1.37 x 1.06 x 1.3		

PROJECT

PROPOSED COMMERCIAL CUM RESIDENTIAL BUILDING AT (OLD DOOR NO : 55) NEW NO : 2, R.S NO : 59, T.S.NO : 4892, BLOCK-114 NORTH BOAG ROAD, T. NAGAR, CHENNAI, T. NAGAR - VILLAGE. GUINDY - MAMBALAM TALUK, DIV - 114, ZONE - VIII

OWNER

Anita Shai Kumar  
LICENSED SURVEYOR

*(Signature)*

SUNIL VAMADEVAN, B.Arch.,  
Licensed Surveyor, RA-224  
Corporation of Chennai  
Registered Architect: CA 90/13417  
#15 (OLD) 11, 4th MAIN ROAD,  
KASBARA NAGAR, THIRUVANMIYUR,  
CHENNAI - 600 041. ☎: 24928378

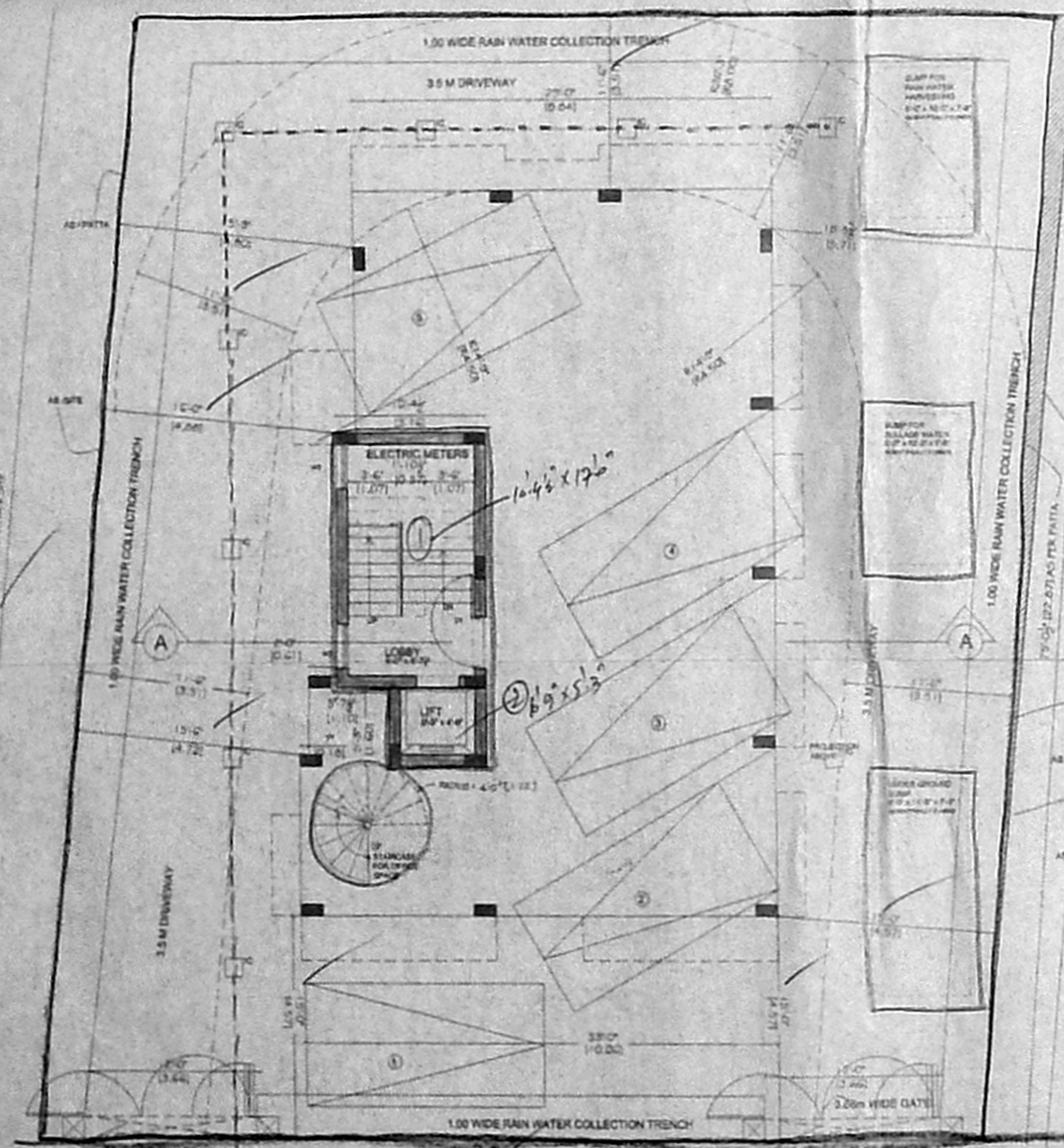

SITE - CUM - STILT FLOOR PLAN

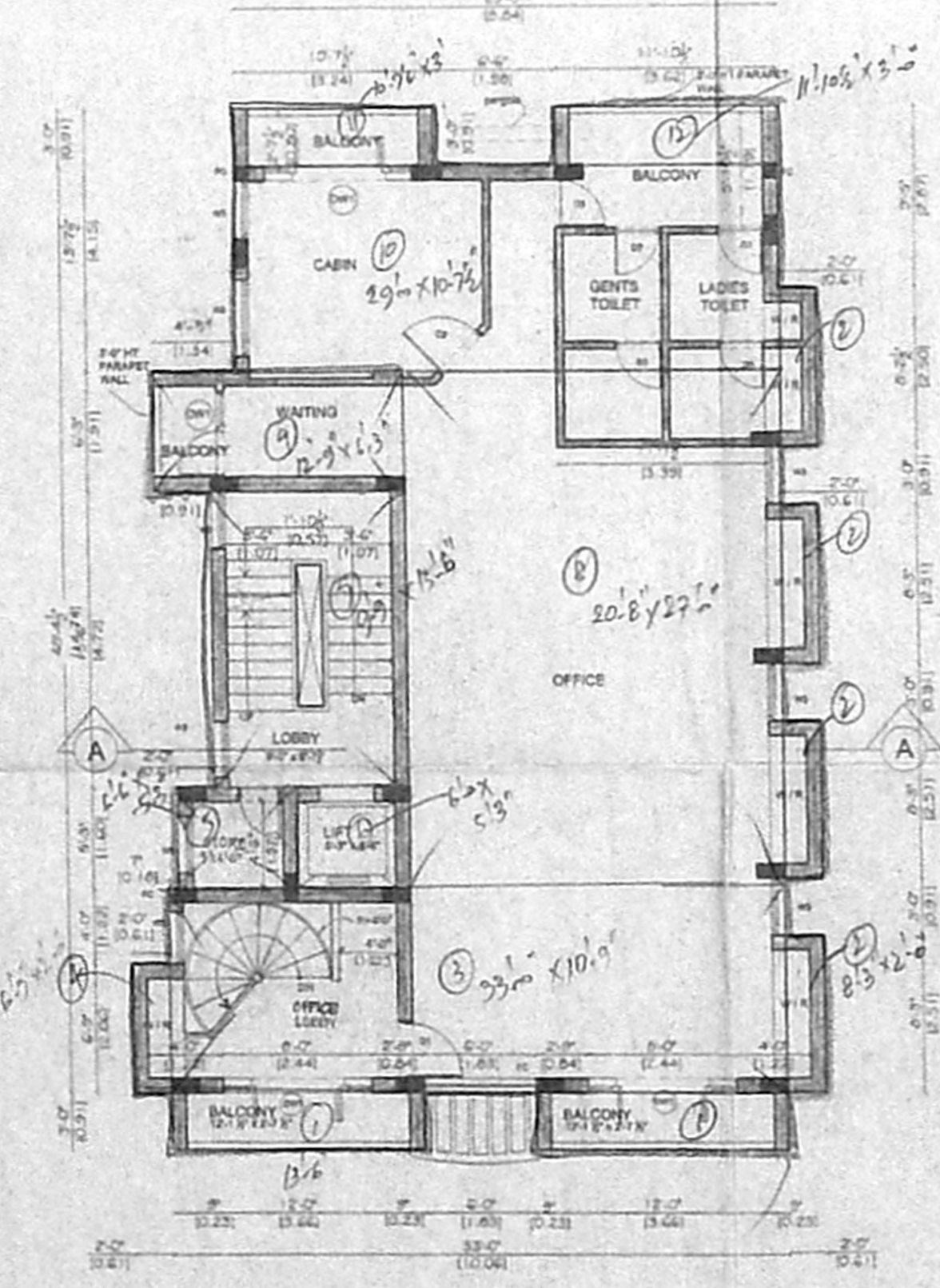

I FLOOR PLAN

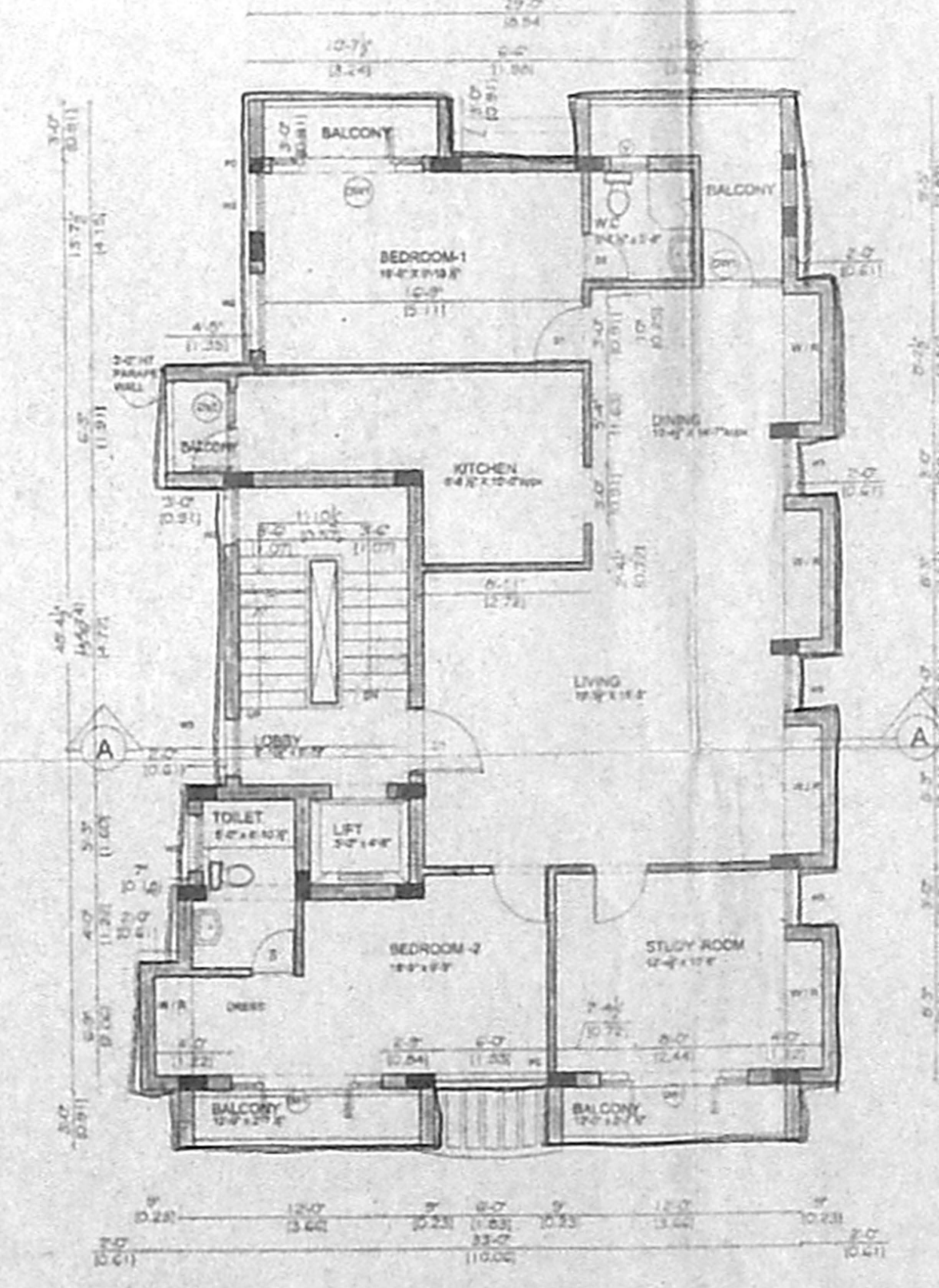

II, III & IV FLOOR PLAN

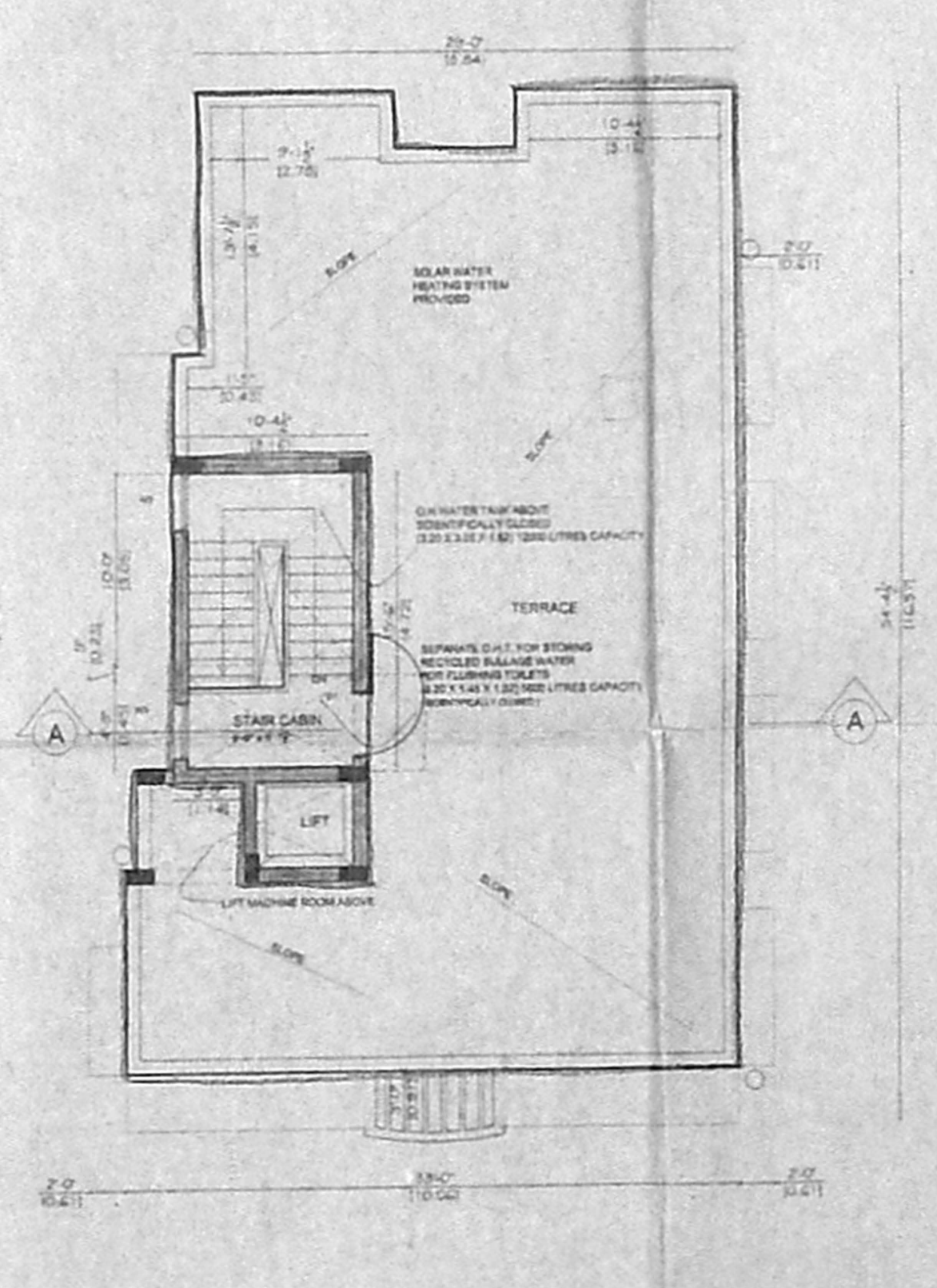

TERRACE FLOOR PLAN

50'-0" (15.24M) WIDE NORTH BOAG ROAD (DR. NARASIMHAN ROAD)